

(B)

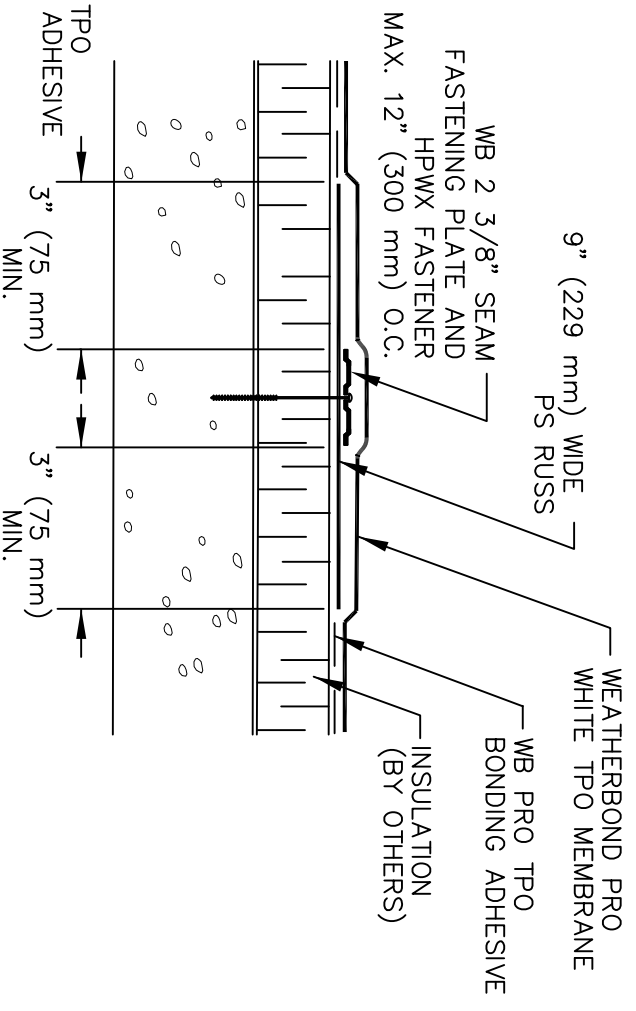

NOTES:

1. GRID NAILER SHALL BE MECHANICALLY ATTACHED TO THE ROOF DECK.
2. GRID REGION MAY BE ANY SHAPE; DO NOT EXCEED 2400 SQUARE FEET (223 m<sup>2</sup>) FOR GRID AREA.
3. GRID AREA INCLUDES PERIMETER.

(A)

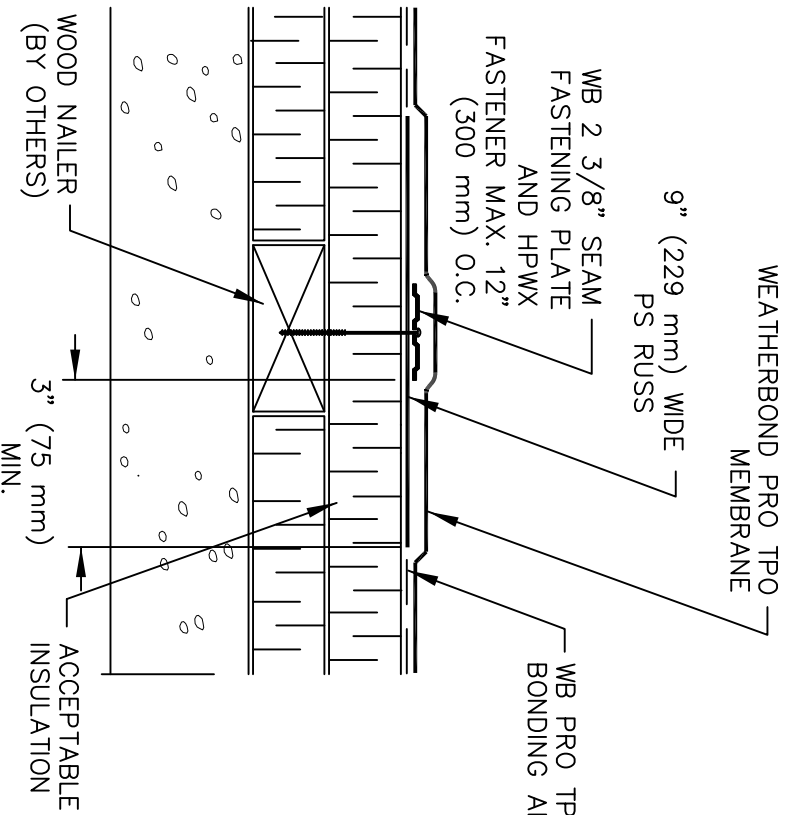

WFA-7 (A&B)

OPTIONAL GRID NAILER

**WEATHERBOND**<sup>TM</sup>

©2009 WEATHERBOND