

REFER TO SPECIFICATION FOR REQUIRED NUMBER OF PERIMETER SHEETS, WIDTH OF FIELD SHEETS AND FASTENING DENSITY

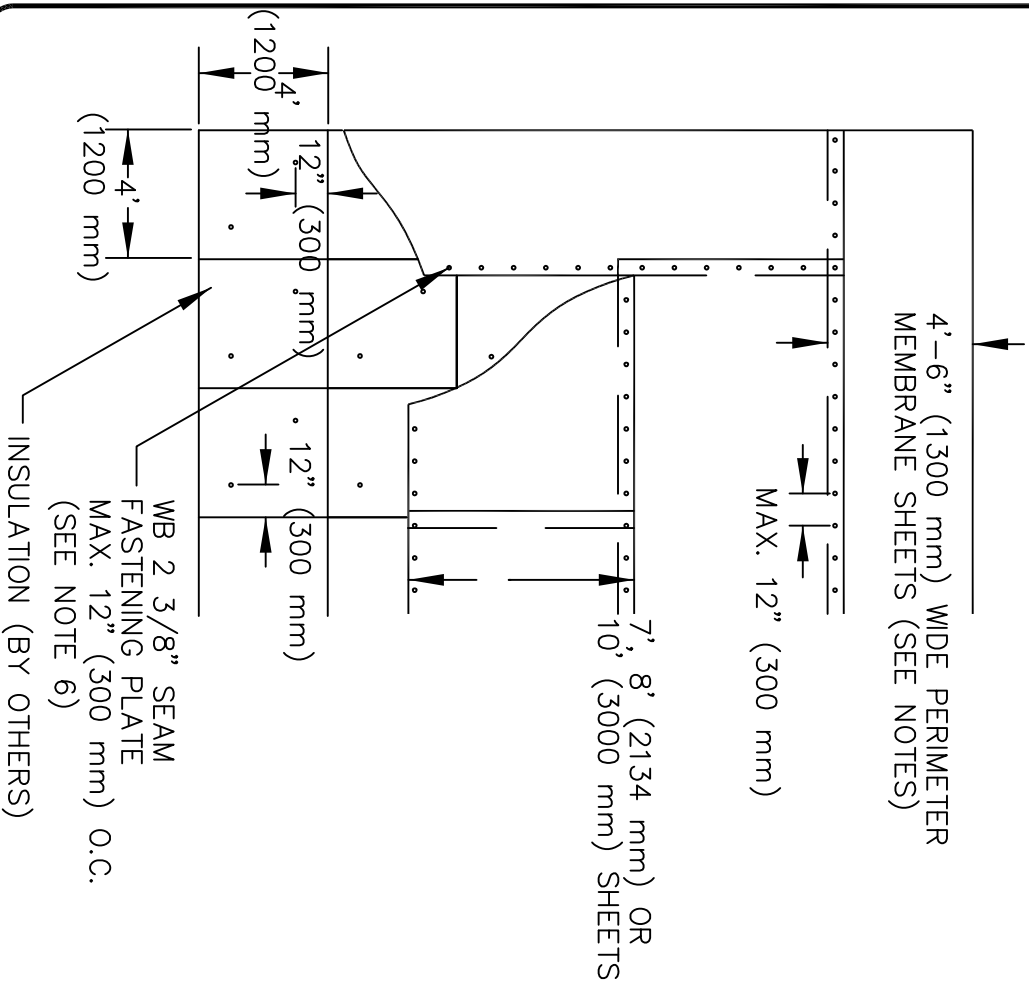

NOTES:

1. MECHANICALLY ATTACHED PERIMETER SHEET SHALL BE 3' - 6" (1000 mm) TO 4' - 6" (1300 mm).
2. REFER TO SPECIFICATION FOR PROPER MEMBRANE SPLICING PROCEDURES.
3. FOR MEMBRANE SPLICE AT SEAM FASTENING PLATES, REFER TO APPLICABLE WFMA-2 DETAIL.
4. INSULATION SHALL BE MECHANICALLY ATTACHED; FOR TYPE AND FASTENING PATTERN SEE SPECIFICATION.

WFMA-21.1

MEMBRANE PLACEMENT AND ATTACHMENT

WEATHERBONDTM

©2009 WEATHERBOND